Total
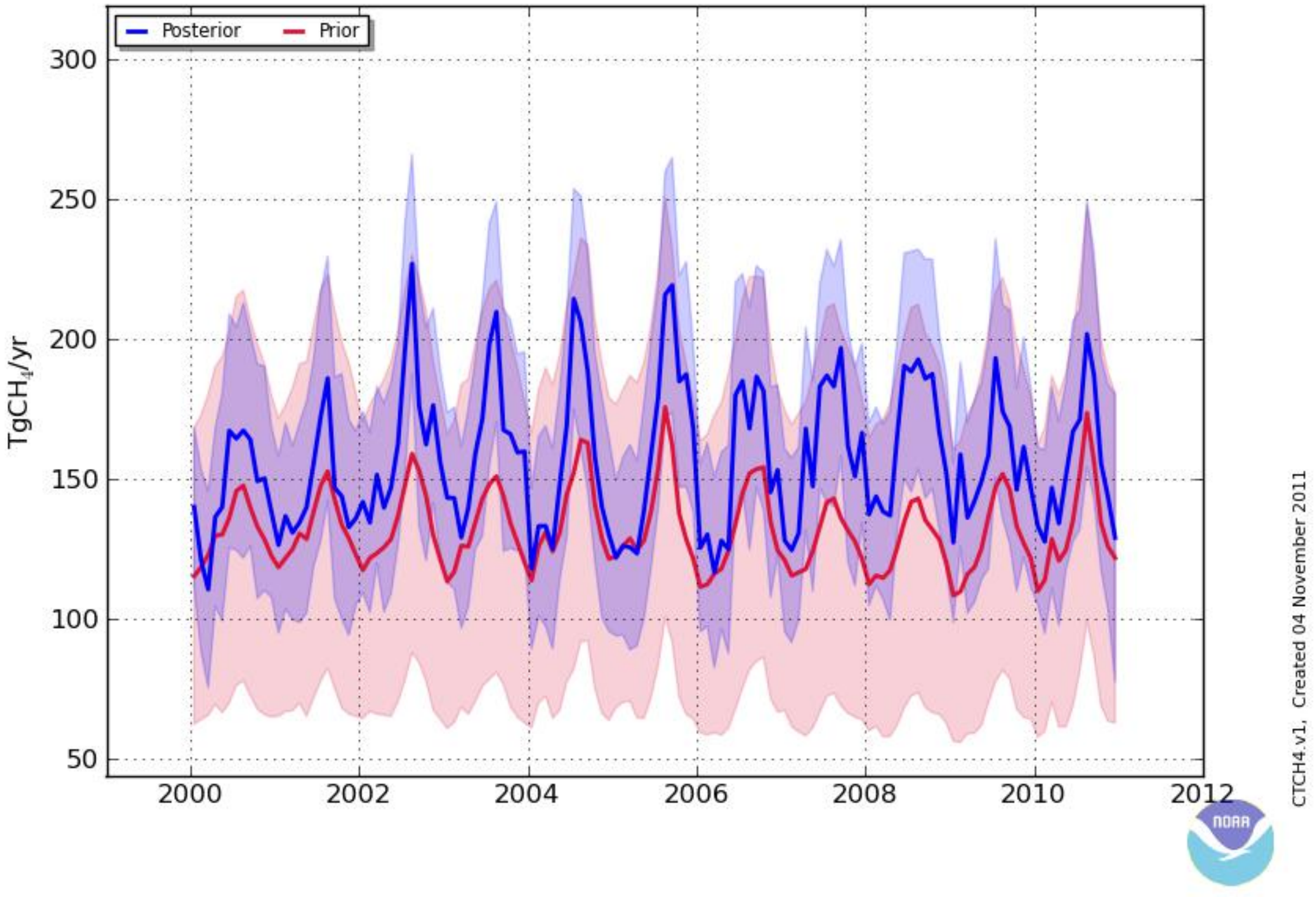
Tropical